



dogtopia

Dogtopia Of
Shelton

Zoning/Use
Description



DOGTOPIA DIFFERENCE

At our fresh and modern dog daycare facilities, we treat pups to fun-filled days of safe socialization with other dogs, plenty of exercise and interactions with our caring team.



DOGTOPIA'S NOBLE CAUSE:

To *enhance* the **JOY** of **DOG** parenthood and
enable dogs to *positively change* our world.

COMMUNITY TRUST



CERTIFICATIONS

Canine Coach Training
IAABC & CCPDT

Heroes for Healthy Pets

Safety Officer
Certification

Power of the General
Manager

PEACE of MIND

Webcams mean 100%
Transparency

Pet Safe Cleaning

Experts in Canine
Behavior & Health to
address any question

DEDICATED NEIGHBOR

Odor Control and Waste
Management

Noise Control

Fresh, Modern Design

Operational Support
Team



Dogtopia is a Good Neighbor

No issues in 160+ locations for over 18 years

Support of local businesses

Bringing new customers into retail corridor

Job creation

Experienced operators

Promotes better canine citizens

HIGHEST SAFETY



If DOGTOPIA had a middle name, it would be SAFETY.



10

COMMITMENTS TO SAFETY



Certified Canine Coaches

Safety Experts

Extensive Evaluation Process

Room Assignment by Size & Temperament

Home-style Crates

Dog-Safe Cleaning Products

Rubberized Flooring

Climate-Controlled HVAC Systems

Webcams

Village of Knowledge



DESIGN



FRESH & MODERN DESIGN

CONCEPT

Dog & staff safety

Brand communication

Parent engagement

Dogtopia Foundation

DESIGN

Color

Technology

Fixtures & furnishings

Interior & exterior

TOP DOG CERTIFIED

Pet Safe Cleaning

Training

Canine Coach to Dog





David Sevier Restaurant and Retail Design Group, LLC
 44 Robinson Street, Shelton, Connecticut 06484
 Tel: 203.324.1888



850 BRIDGEPORT AVE
 SHELTON, CT 06484

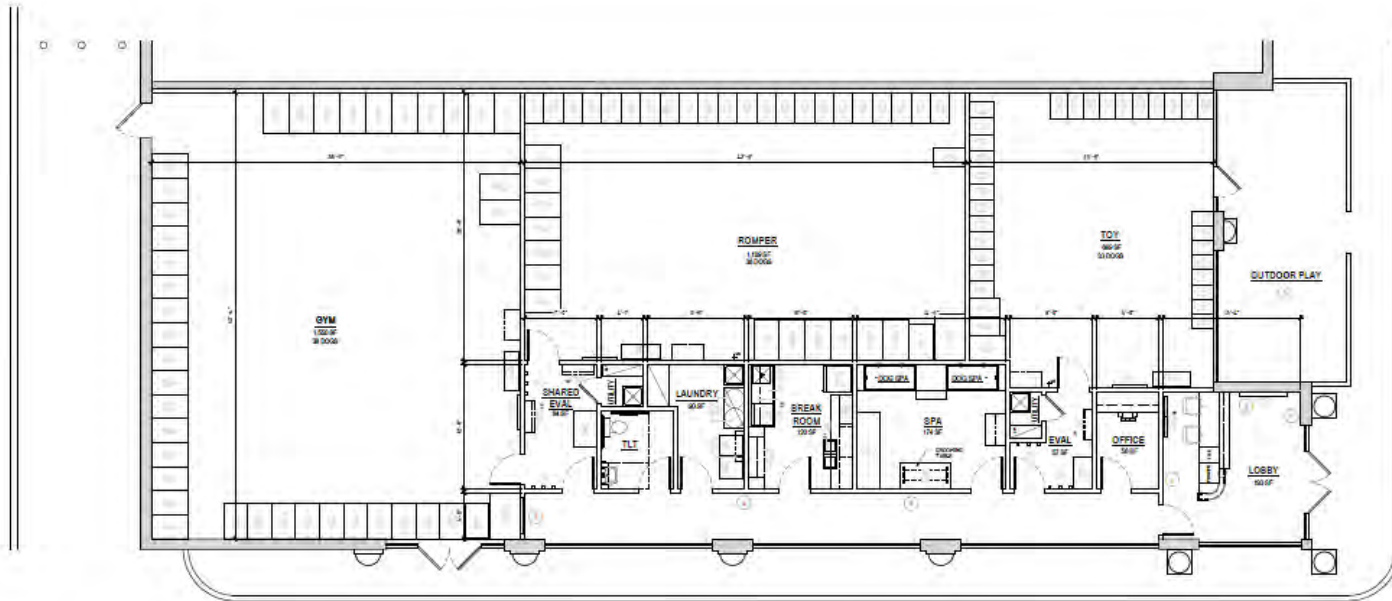

DAYCARE DATA	
TOTAL DAYCARE CENTER AREA:	4,811 S.F.
PLAYROOM AREA:	1,851 S.F.
ROMPER:	1,120 S.F.
TOY:	1,280 S.F.
TOTAL:	4,251 S.F.
EFFICIENCY (PLAYROOM/TOTAL AREA):	88.2%
OUTDOOR:	NO
SAFETY ENCLOSED:	NO
OUTDOOR PLAY AREA:	YES
# OF SPA TABLES:	2
# OF WALL BAYS:	102 (NEW)

II STOP TOUR	
1	WOW WALL
2	PLAYROOM HORIZON
3	OUTDOOR PLAY AREA
4	SPA WALL
5	MEET AND GREET
6	OFFICE
7	LOBBY
8	SPA
9	DOCTORIA FOUNDATION

FINAL SCHEMATIC APPROVAL	
DATE:	03-20-2020
DESIGNED BY:	DM
PROJECT NO.:	2014
DWG. TITLE:	FLOOR PLAN

REVISIONS		
NO.	DATE	DESCRIPTION

1 FLOOR PLAN

SCALE: 3/16" = 1'-0"

SHEET NO.
A-1





FRONT (NORTH) ELEVATION: 1/8" = 1'-0"

CODE NOTE:
 46.67 x 24.083' = 1,123.95 SQ.FT. (TOTAL ELEVATION WALL AREA)
 1,123.95 SQ.FT. x 0.10 = 112.39 SQ.FT. (SIGN ALLOWANCE)
 59' x 264 3/8" = 108.32 SQ.FT. (PROPOSED WALL SIGN AREA)

PROPOSED WALL SIGN

NOT TO BE EXCLUDED PROPERTY OF
 SINCE 1917

MANDEVILLE SIGN
 making your mark.

878 GEORGE WASHINGTON HIGHWAY
 LINCOLN, RI 02865-4256

401-334-8100 401-334-7799
 PHONE FAX

www.mandevilledesign.com

APPROVALS
 Signature Required Before Release to Production

Engineering	BY	DATE
Sales	BY	DATE
Estimating	BY	DATE
Production	BY	DATE
Quality Control	BY	DATE

ITEM PRODUCT NUMBER:

REVISIONS

NO.	BY	DESCRIPTION	DATE
1			
2			
3			
4			
5			
6			
7			
8			
9			
10			
11			
12			

CUSTOMER:

DOGTOPIA

ITEM NUMBER:

850 BRIDGEPORT AVE
 SHELTON, CT

LOCATION:

WORK ORDER NUMBER(S)

PROJECT MANAGER: **TOM MANDEVILLE**

CHECKED BY: DATE: DTM DATE: 10/15/2021

ISSUING NAME: **.1**



SIDE (EAST) ELEVATION: 1/8" = 1'-0"

CODE NOTE:
 111' x 24.083' = 2,763 SQ.FT. (TOTAL ELEVATION WALL AREA)
 2,673 SQ.FT. x 0.10 = 267.3 SQ.FT. (SIGN ALLOWANCE)
 59' x 264 3/8" = 108.32 SQ.FT. (PROPOSED WALL SIGN AREA)

PROPOSED WALL SIGN

1917

MANDEVILLE SIGN
making your mark...

676 GEORGE WASHINGTON HIGHWAY
 LINCOLN, RI 02865-4255

PHONE 401-334-6100 FAX 401-334-7798
 WWW.MANDEVILLESIGN.COM

APPROVALS	
<i>Signage Request and Other Permits in Production</i>	
Engineering	DATE
Sales	DATE
Production	DATE
Quality Control	DATE

REVISIONS		
NO.	BY	DATE
1		
2		
3		
4		
5		
6		
7		

DOGTOPIA

850 BRIDGEPORT AVE
 SHELTON, CT

WORK ORDER NUMBER:		
PROJECT MANAGER:	TOM MANDEVILLE	
STATUS:	NOTED	DTM
	DATE	DATE
		10/15/2021
DRAWING NAME:	.2	

WALL SIGNS



ELEVATION
SCALE: 1/2"=1'-0"
QUANTITY: (2) SETS

108.32 SQ.FT. (WALL SIGN)
NOTE: CALCULATED WITH SINGLE RECTANGLE

NON-ILLUMINATED "DAYCARE - BOARDING - SPA" PANEL
1/2" THICK WHITE SEAMLESS ACRYLIC, MASKED AND PAINTED TO MATCH
PMS 431 C (GRAY), SET UP FOR STUD MOUNTING FLUSH TO EXTERIOR WALL
WITH SILICONE ADHESIVE.

5" DEEP FRONT LIT CHANNEL LETTERS "dogtopia" MOUNTED TO WALL WITH 3/4" LONG SPACERS.
RETURNS PAINTED TO MATCH PMS 431 C (GRAY) SATIN SHEEN, WHITE LED ILLUMINATION & **REMOTE P.S.**

2" DEEP x 1 1/2" PROJECTION (FROM WALL) HALO-LIT REVERSE
CHANNEL LETTERS CONSTRUCTION FOR THE WHITE BACKGROUND
OUTER SHAPE OF THE "D" LOGO WITH MAP SATIN WHITE FACE.
RETURNS PAINTED TO MATCH PMS 431 C (GRAY) SATIN SHEEN
WHITE 5000K LED ILLUMINATION & **REMOTE P.S.**

0.125" THICK ALUMINUM FLAT CUT OUT LOGO (PAINTED TO MATCH PMS 151 C ORANGE SATIN SHEEN)
MOUNTED TO CLEAR ACRYLIC PUSH THRU FOR FAUX HALO-LIGHTING WITH ORANGE LEDs ON THE FACE OF THE
WHITE REVERSE CHANNEL BACKGROUND, **REMOTE P.S.**

ARTWORK EXCLUSIVE PROPERTY OF
SINCE 1917

MANDEVILLE SIGN
making your mark.

676 GEORGE WASHINGTON HIGHWAY
LINCOLN, RI 02866-4256

401-334-8100 401-334-7799
PHONE FAX

www.mandevillesign.com

APPROVALS
(Signatures Required Before Release to Production)

Engineering	DATE
by	
Sales	DATE
by	
Estimating	DATE
by	
Production	DATE
by	
Quality Control	DATE
by	

WORK ORDER NUMBER(S)

REVISIONS

NO.	BY	DESCRIPTION	DATE
1			
2			
3			
4			
5			
6			
7			
8			
9			
10			
11			
12			

COPY:

DOGTOPIA

STORE NUMBER:

**850 BRIDGEPORT AVE
SHELTON, CT**

WORK ORDER NUMBER(S)

PROJECT MANAGER: **TOM MANDEVILLE**

CHECKED BY: DATE DTM DATE

10/15/2021

.3

DRAWING NAME



FRONT-LIT CHANNEL LETTERS "dogtopia"

DETAILS:

- FRONT-LIT CHANNEL LETTERS SET "DOGTOPIA"
- #7328 WHITE ACRYLIC FACES WITH 1ST SURFACE APPLIED #230-84 TRANSLUCENT TANGERINE VINYL
- 1" TRIM CAP #2119 ORANGE
- 5" DEEP .040" ALUM. LETTER RETURNS PAINTED TO MATCH PMS 431 C (GRAY)
- REMOTE POWER SUPPLIES BOX AND DISCONNECT
- 5000K - 5500K WHITE LED ILLUMINATION
- VERIFY WIRE WHIP LENGTH AT FIELD SURVEY
- NON-ILLUMINATED "DAYCARE - BOARDING - SPA" PANEL 1/2" THICK WHITE SEAMLESS ACRYLIC, MASKED AND PAINTED TO MATCH PMS 431 C (GRAY), SET UP FOR STUD MOUNTING FLUSH TO EXTERIOR WALL WITH SILICONE ADHESIVE.

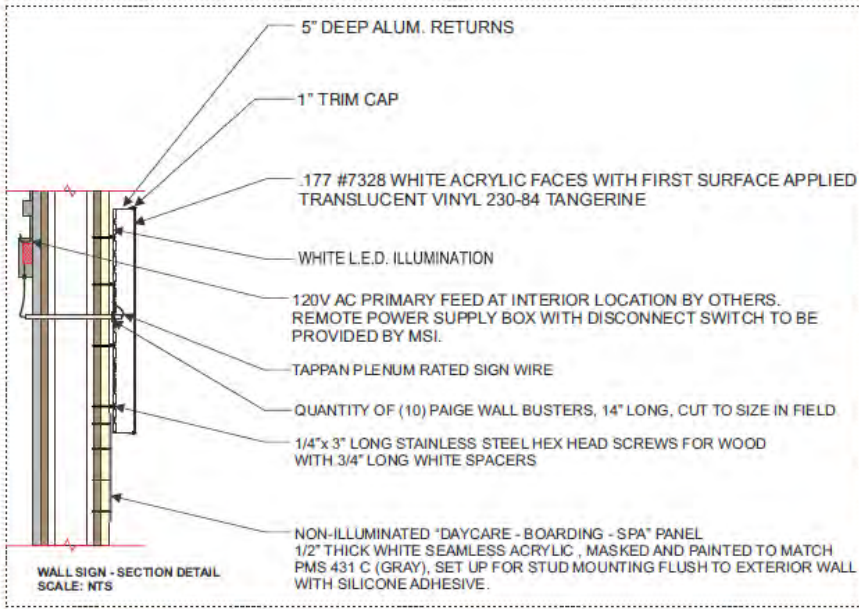

HALO-LIT "D" DOG LOGO

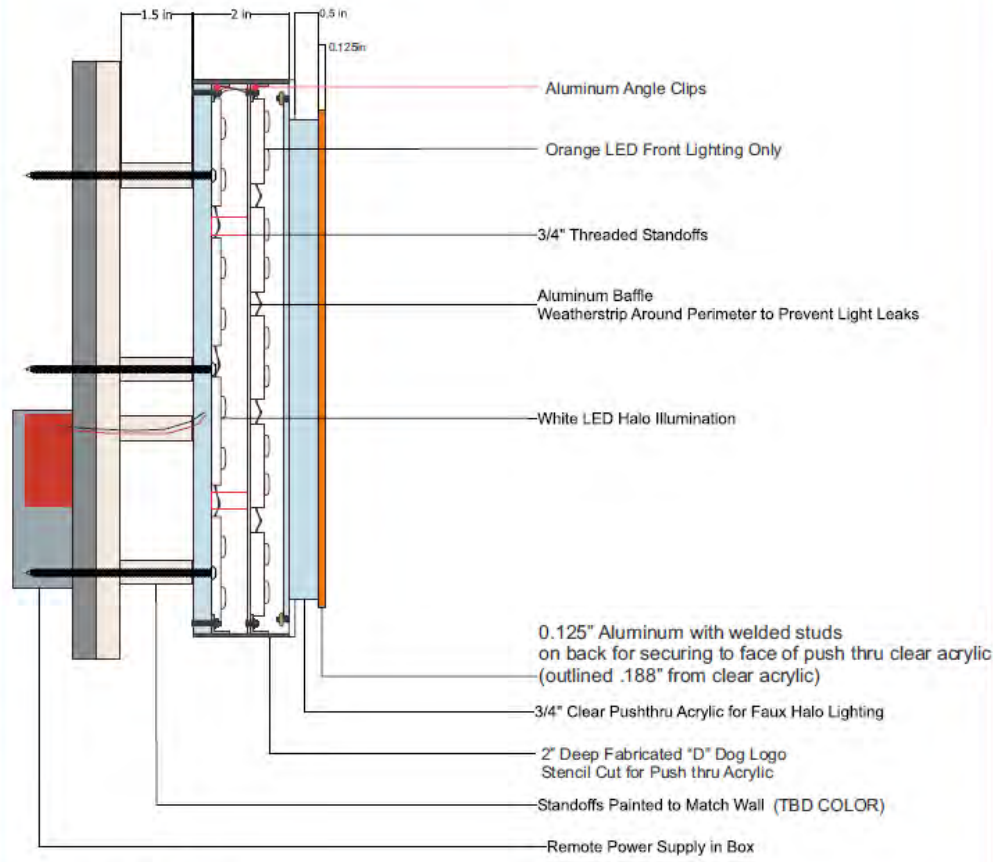

SCALE: NTS

1917

MANDEVILLE SIGN
making your vision.

676 GEORGE WASHINGTON HIGHWAY
LINCOLN, RI 02865-4255

PHONE: 401-334-9100 FAX: 401-334-7799

WWW.MANDEVILLESIGN.COM

APPROVALS	
NO.	DATE
Engineering	DATE
Sales	DATE
Production	DATE
Quality Control	DATE

REVISIONS		
NO.	BY	DATE
1	XX	XX
2		
3		
4		
5		
6		
7		

CLIENT

DOGTOPIA

850 BRIDGEPORT AVE
SHELTON, CT

LOCATION

WORK ORDER NUMBER		
PROJECT MANAGER	TOM MANDEVILLE	
NOTED	DTM	10/15/2021
SCALE	AS SHOWN	DATE
DRAWING NAME	.4	



NEW "DOGTOPIA" TENANT PANELS
FOR EXISTING MONUMENT SIGN

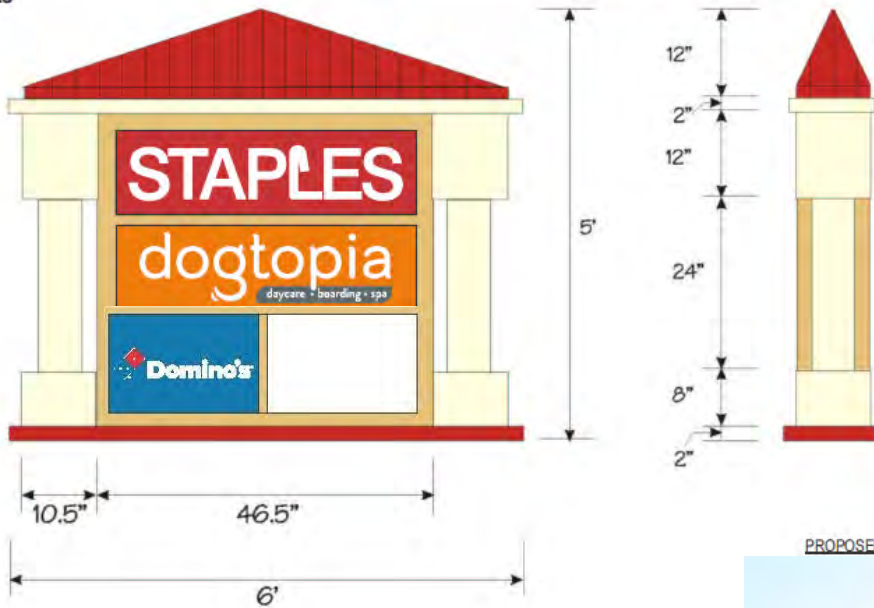

SCALE: 3/4"=1'-0"

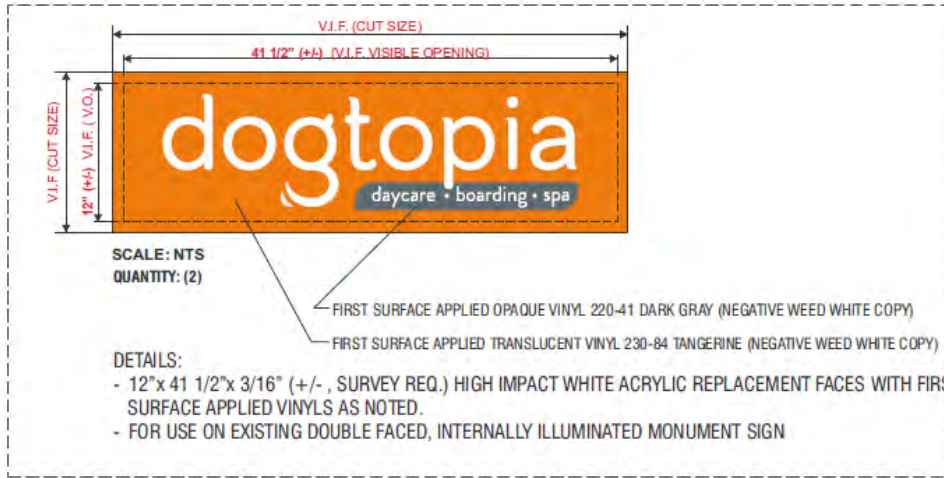

PROPOSED SIGNAGE



SINCE 1917

MANDEVILLE SIGN
making your mark

876 GEORGE WASHINGTON HIGHWAY
LINCOLN, RI 02866-4255

401-334-9100 401-334-7799
PHONE FAX

WEB: www.mandevillesign.com

APPROVALS
Specialize: Production/Design Review to Production

Engineering	BY	DATE
Sales	BY	DATE
Estimating	BY	DATE
Production	BY	DATE
Quality Control	BY	DATE

IN PRODUCT NUMBER(S)

REVISIONS

NO.	BY	DESCRIPTION	DATE
1			
2			
3			
4			
5			
6			
7			
8			
9			
10			
11			
12			

COUNT:

DOGTOPIA

STORE NUMBER:

850 BRIDGEPORT AVE
SHELTON, CT

LOCATION:

WORK ORDER NUMBER(S):

PROJECT MANAGER: TOM MANDEVILLE

CHECKED BY	DATE	DTM	10/15/2021
		ARTIST	DATE

DRAWING NAME: **.5**



OPERATIONAL EXCELLENCE



PET SAFE CLEANING PROGRAM



Training Videos

Comprehensive Cleaning Protocols

UV light in HVAC

Effective Illness Prevention

OSHA Compliant

Anti-microbial Biodefense

ODOR CONTROL



1st Impression – Clean Lobby

Cleaning Equipment

Synexis in HVAC

Bio enzymatic Odor Digestor

Odor Control

Waste Management Plan

CURBSIDE SERVICE



Drop-off & Pick-up

Reduces Parking Needs

Managed by Mobile App

Convenient for Pet Parents

NOISE CONTROL



- Specialized wall type and air gap at demising walls and between playrooms and people space.
- Extended walls to prevent smell and sound transfer.
- Dog training protocols to manage behavior and bark control.

NOISE IMPACT ANALYSIS

Town of North Hempstead, NY

§ 14-12. Unlawful for habitual or frequent loud howling, barking, crying or whining so as to reasonably disturb the comfort or repose of any person in the immediate vicinity.

§ 38-3.B(4) Animals making continuous and frequent noise in excess of 15 minutes which create a noise disruption across a residential real property boundary or within a noise-sensitive zone.

- **Sound from Dogs:** Romper Room = 104 dBA Lmax (loudest barks in less than 1 second)
 - 25 to 40 dogs measured in Romper Room for 24 hours
- **Sound Reduction**
 - **Distance:** -17 dB from inside Romper Room to shared residential property boundary line 37-feet north (inverse square law)
 - **CMU with gypsum interior finish:** -44 dB reduction of sound through wall (sound through hall, lobby, and entry door is estimated to be more than 50 dB reduction)
- **Estimated Noise at Residential Property Boundary**
 - 104 dBA (Lmax) – 17 dB – 44 dB = **43 dBA**
 - *The loudest instantaneous peak bark is estimated to be no louder than a gentle breeze through trees at night*
- **Estimated Noise from Traffic on Herricks Road, Marcus Ave, and Jericho Turnpike = 50 dBA (nighttime) to 55 dBA (daytime)**
 - Sound is only plainly audible when it is 3 dB or greater than the ambient noise

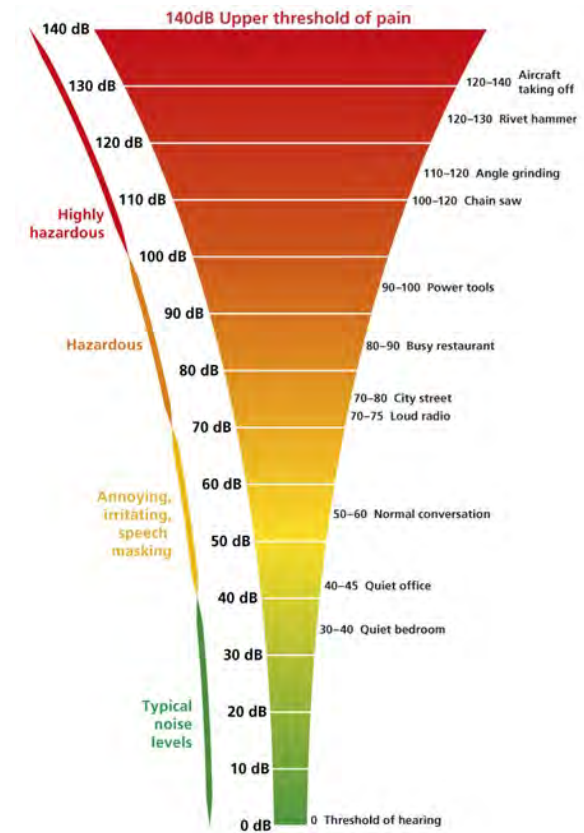

Q & A

THANK YOU