



1	02-21-22
2	07-14-22
3	
4	
5	
6	

**REVISIONS**

**GUEDES ASSOCIATES, INC.**  
 Designers, Architects & Project Managers  
 1425 Noble Avenue, Bpt., CT. 06610  
 Tel. 203-367-5180 Fax. 203-367-4961

date:	06-28-21
drawn:	J N GUEDES
scale:	AS NOTED
project #:	

**A-2**

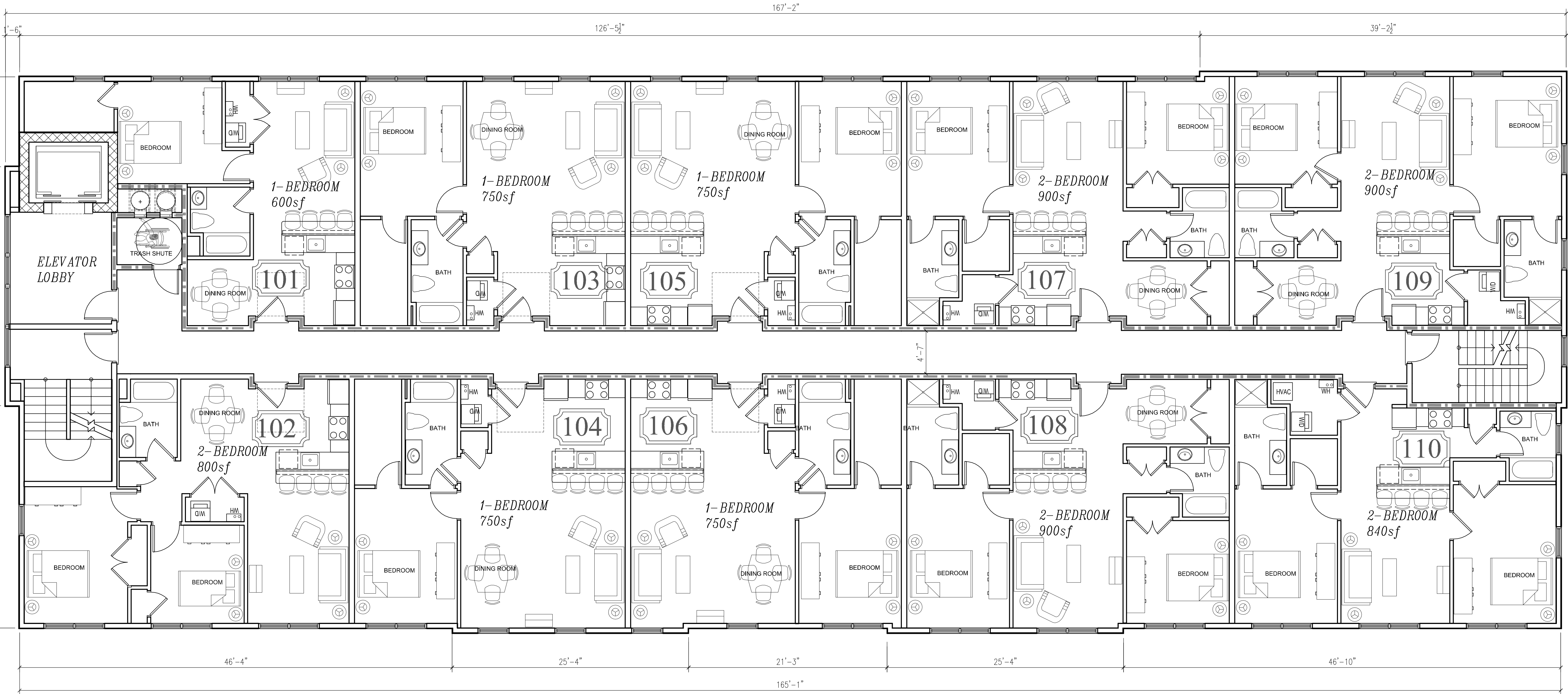

# SECOND FLOOR PLAN

SCALE - 3/16" = 1'-0"

10 APARTMENT TYPES -  
 5 ONE BEDROOM  
 5 TWO BEDROOM  
 9,735SF PER FL

ALL APARTMENT TYPES  
 ONE BEDROOM = 15  
 TWO BEDROOM = 15  
 TOTAL 30 APARTMENTS  
 THREE FLOORS



This drawing is the property of the architect, it has been prepared specifically for the owner of this project at this site and is not to be used for any other purpose, location, or owner without written consent of the architect. Method of construction shown on this drawing should be followed exactly. Any deviation without architect's consent or supervision, the architect will not be held responsible for damages.

CHROMIUM COMMONS BUILDING  
 113 CANAL STREET  
 SHELTON, CT

SECOND FLOOR PLAN