



1	2	3	4	5	6
REVISIONS					
02-21-22	07-14-22				

GUEDES ASSOCIATES, INC.
 Designers, Architects & Project Managers
 1425 Noble Avenue, Bpt., CT. 06610
 Tel. 203-367-5180 Fax. 203-367-4961

CHROMIUM COMMONS BUILDING 113 CANAL STREET SHELTON, CT	date: 06-28-21 drawn: J N GUEDES	scale: AS NOTED project #:
FIRST FLOOR PLAN		

A-1

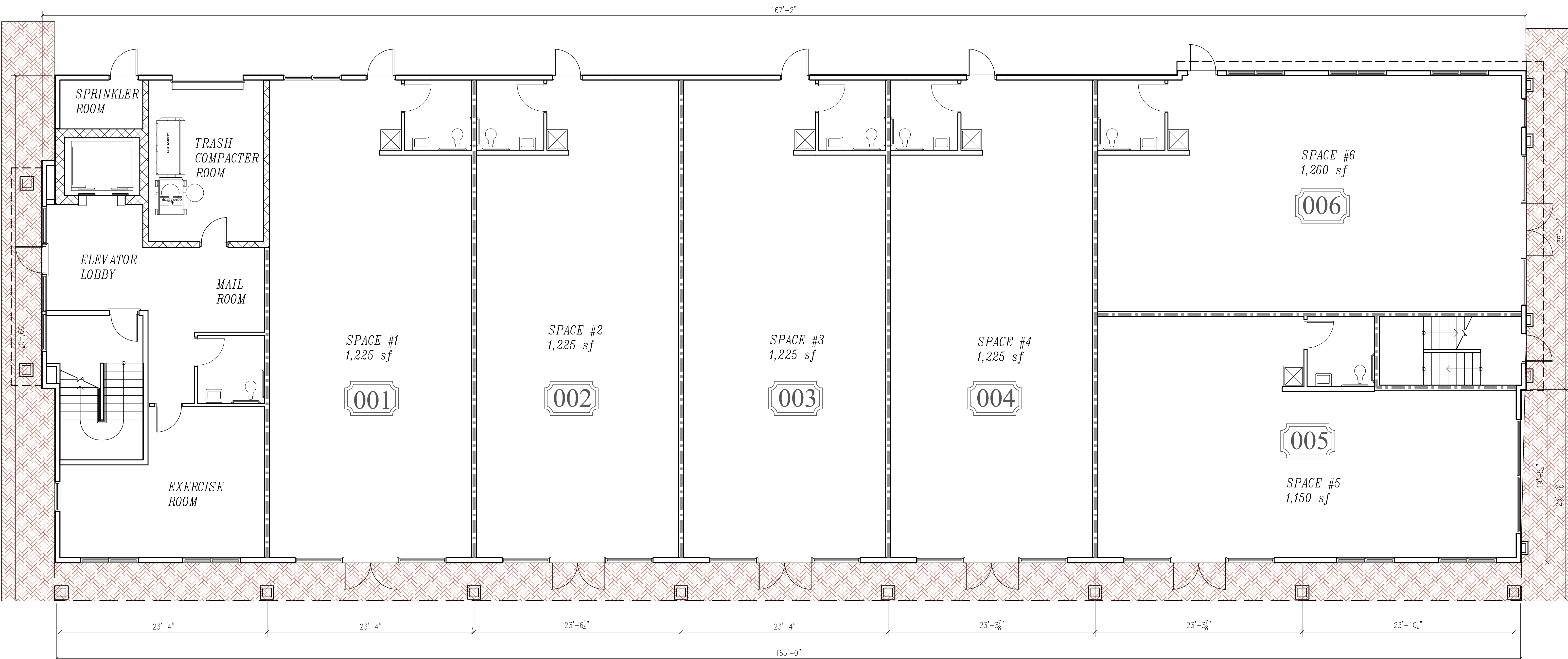

FIRST FLOOR GROSS AREA 9,735 SF
 FIRST FLOOR COMMERCIAL 8,350 SF
 FIRST FLOOR RESIDENTIAL ENTRY 1,385 SF

10,050 SF PER FL
 4 FL = 38,940 SF

FIRST FLOOR PLAN

SCALE - 3/16" = 1'-0"



This drawing is the property of the architect, it has been prepared specifically for the owner of this project at this site and is not to be used for any other purpose, location, or owner without written consent of the architect. Method of construction shown on this drawing should be followed exactly. Any deviation without architect's consent or supervision, the architect will not be held responsible for damages.