



REVISIONS					
1	08-20-20				
2					
3					
4					
5					
6					

GUEDES ASSOCIATES, INC.
 Designers, Architects & Project Managers
 1425 Noble Avenue, Bpt., CT. 06610
 Tel. 203-367-5180 Fax. 203-367-4961



THE CANAL EAST WEST BUILDING CANAL STREET EAST & WEST SHELTON, CT	date: 08-25-20 drawn: J N GUEDES	scale: AS NOTED project #:
FIRST FLOOR BUILDING PLAN		

A-2

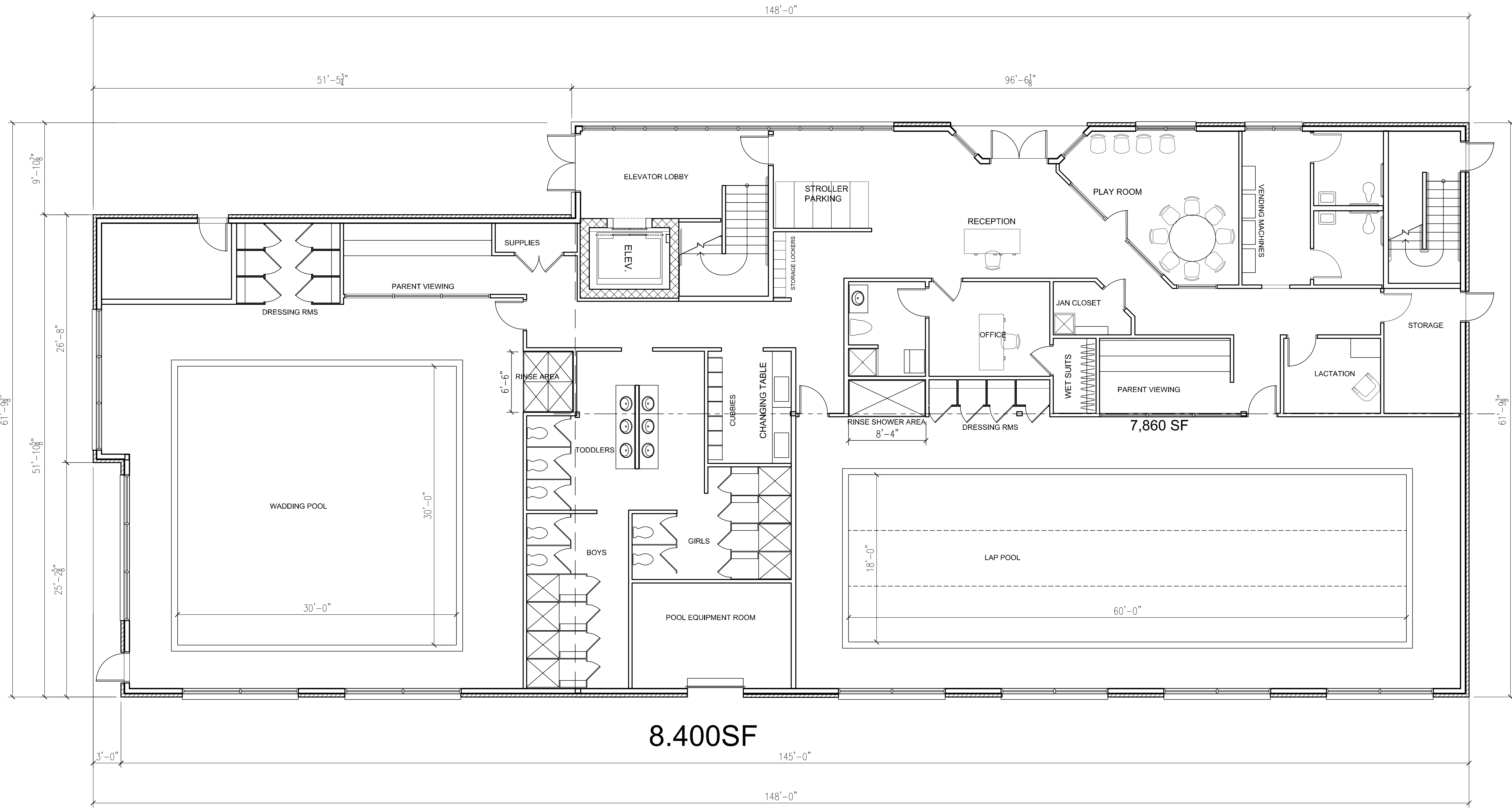

FIRST FLOOR PLAN

SCALE - 3/16" = 1'



This drawing is the property of the architect, it has been prepared specifically for the owner of this project at this site and is not to be used for any other purpose, location, or owner without written consent of the architect. Method of construction shown on this drawing should be followed exactly. Any deviation without architect's consent or supervision, the architect will not be held responsible for damages.